

# **NNLS Treasure Hunt 2017**

**Team Name:**

---

### Instructions and rules

Welcome to the 2017 Norfolk & Norwich Law Society Treasure Hunt – sponsored by Olsen Recruitment!

The “hunt” will take you round pubs in the local area. There are four compulsory pubs, namely St Andrews Brewhouse, Prime (Edith Cavell) on Tombland, the Red Lion in Bishopgate and the Wig & Pen on Palace Street. There are several pubs in between, which are optional. There is a map on the next page showing the route (St Andrews Brewhouse is your starting and finishing point).

You can choose your own team name. The best team name (in our absolute and final discretion) receives 5 bonus points. Write your team name on the front page of this answer pack (and keep all pages together - if we find errant pages, they won't count towards any team's marks).

The first four sheets feature clues between each of the pubs. You can choose which pub you start with, and can go in any direction (if everyone goes to Prime (Edith Cavell) to start, there will be a queue at the bar). It is polite to the host pubs to buy a drink at each pub.

Simply write your answers onto the question sheet. There is a lot to get through, so you will need to be quick!

Cheating is prohibited. As well as deducting 10 points for any cheaters, we also might (but won't) notify the SRA of dishonest conduct.

You must hand in all of your answer sheets to the markers in St Andrews Brewhouse by 8.30pm. Any answer sheets not handed in by 8.30pm will receive no marks. Food will be provided upstairs in St Andrews Brewhouse from 8.30pm onwards. We aim to announce the winner at about 9.30pm.

Don't forget the bonus round on the last page - there are 35 points available for the bonus round!

MAP





**1. Between St Andrews Brewhouse and Prime (Edith Cavell)**

Hint: this route should take you along St Andrews Street, down Redwell Street and then up Princes Street.

1. How many late 16th-19th century paintings (civic portraits) are in the Halls?

Answer.....

2. Which friars founded the original St Andrews Hall site?

Answer.....

3. The NUA building on Redwell St is called what?

Answer.....

4. Which charity is at the end of Church Alley off Redwell Street?

Answer.....

5. PNEUMATIC ROAST (anagram of a business on this route)

Answer.....

6. Who added the south porch to St Peter Hungate in 1497?

Answer.....

7. What kind of church was the United Reformed Church originally?

Answer.....

8. BALLPLAYERS SUMMER (anagram of a street on this route)

Answer.....

9. From whose workshop did the Magnificat window in St George Tombland come?

Answer.....

10. Who first preached Methodism under the trees of Tombland in 1751?

Answer.....

## 2. Between Prime (Edith Cavell) and the Red Lion

Hint: this route should take you through Ethelbert Gate into The Close, down to Pulls Ferry and then turn left along the river.

1. To which church does the Strangers Gate lead?

Answer.....

2. The Coat of Arms beneath the Wellington statue lists his battles. Which is at the top?

Answer.....

3. What did the Norwich Branch Burma Star Association celebrate on 15 August 1970?

Answer.....

4. Which is this year's Shakespeare Festival play, to be performed 14 & 15 July 2017?

Answer.....

5. Where is Professor Sasou Mamoru Professor of Archeology?

Answer.....

6. Who wrote Religio Medici?

Answer.....

7. What was the name of the ferryman who gave Pulls Ferry its original name?

Answer.....

8. What is Pulls Ferry the headquarters of?

Answer.....

9. On the river, for your security, what must you drop?

Answer.....

10. What is on the brick that has been blanked out in the picture on this page?

Answer.....



**3. Between the Red Lion and the Wig & pen**

Hint: this route should take you down Bishopgate, then round to the right, past the courts.

1. What is the year on 64 Bishopgate?

Answer.....

2. What is Zed's?

Answer.....

3. What is the name of the housing trust on Bishopgate?

Answer.....

4. DEMONIC FLATS (anagram of a street just off this route)

Answer.....

5. When did Walter de Suffield die?

Answer.....

6. Who is the Rector of St Helen Bishopgate?

Answer.....

7. How many black eagles are painted on the ceiling of the Great Hospital Eagle Ward?

Answer.....

8. When did Anne of Bohemia visit Norwich?

Answer.....

9. When was Lord Sheffield killed?

Answer.....

10. What did John Sell Cotman do?

Answer.....



#### 4. Between the Wig & Pen and St Andrews Brewhouse

Hint: this route should take you down Palace Street, then turn right at the Maids Head and then left to go down Elm Hill, leading round to Princes Street and then back to St Andrews Brewhouse.

1. What organisation is in Centenary House?

Answer.....

2. What is the date on Anguish House?

Answer.....

3. What organisation now occupies St Simon & St Jude?

Answer.....

4. St Simon & St Jude occupies land once owned by an Anglo-Scandinavian Archbishop, featured on the Bayeux Tapestry, whose name was what?

Answer.....

5. RICH GUT WORDS (anagram of a street name just off this route)

Answer.....

6. When did Father Ignatius found an independent Benedictine monastery?

Answer.....

7. At which numbers are Pettus House?

Answer.....

8. Paston House was rebuilt after a fire in what year?

Answer.....

9. The Friars de Sacco settled in 1250 in a house given to them by whom?

Answer.....

10. What is the current name of the street where the Bishop's hounds, according to popular tradition, were kept?

Answer.....

### 5. Norwich writers

Norwich was England's first UNESCO city of literature. All of these questions relate to writers with links to Norwich.

1. Name the first woman to be published in the English Language.

Answer.....

2. Name the author of Black Beauty who lived in Norwich.

Answer.....

3. Name the first graduate of MA Creative Writing at the UEA, who wrote Atonement.

Answer.....

4. Name the graduate from the same programme that wrote Never Let Me Go.

Answer.....

5. Name the author that lives in Norwich who wrote the Essex Serpent.

Answer.....

6. Name the UEA graduate who won the Costa First Novel award in 2014 with Elizabeth Is Missing.

Answer.....

7. Which Irish novelist who now resides in Norwich wrote A Girl Is A Half Formed Thing?

Answer.....

8. Which novelist and former chancellor of the UEA wrote The Road Home?

Answer.....

9. Which German born writer lived close to Framlingham Earl and wrote On The Natural History Of Destruction?

Answer.....

10. Which social theorist, often cited as the first female sociologist, wrote the article The Martyr Age Of The United States (1839)?

Answer.....



6. Norfolk town anagrams

All of these clues are anagrams of towns and villages in Norfolk. Name the town or village from the anagram provided.

1. Khan Fame

Answer.....

2. Hanker Brat Mum

Answer.....

3. Hearty Goat Rum

Answer.....

4. Rash Hem Gin

Answer.....

5. Harm Pee

Answer.....

6. Am Halt List

Answer.....

7. Slang Tort Not

Answer.....

8. Lawn Moth Rash

Answer.....

9. Hand My Mow

Answer.....

10. Deny Mules

Answer.....

### 7. Cryptic Norwich pubs

All of these clues are cryptic clues of pubs in Norwich. Name the pub from the cryptic clue provided.

1. Red gemstone knight

Answer.....

2. Flowery Spanish rock

Answer.....

3. Godly Flemish man

Answer.....

4. Aquatic mammal skeleton

Answer.....

5. Intact fisherman

Answer.....

6. American bird of prey

Answer.....

7. Overweight feline

Answer.....

8. Dave Brubeck song

Answer.....

9. Forbidden fruit couple

Answer.....

10. I spot a big cat

Answer.....

8. Norwich picture round

Part 1 - John Moray-Smith

John Moray-Smith created several plaster scenes of Norwich around the 1930s. One of these, a Norwich panorama, has recently been restored and was on display at the Forum earlier this year. Below are 5 works created by John Moray-Smith, either inside or outside pubs in Norfolk. Name the pub each work is associated with.



1.....

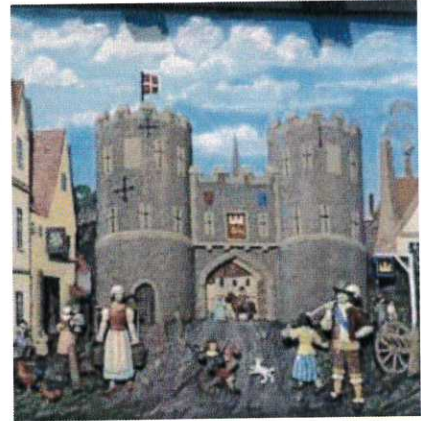

2.....

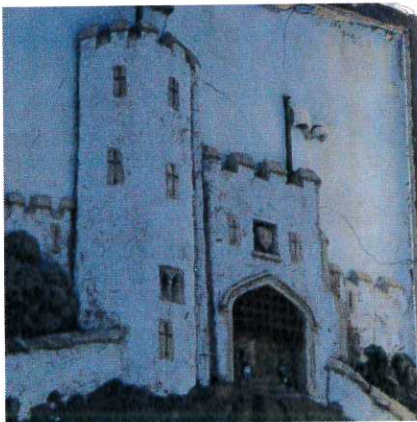

3.....

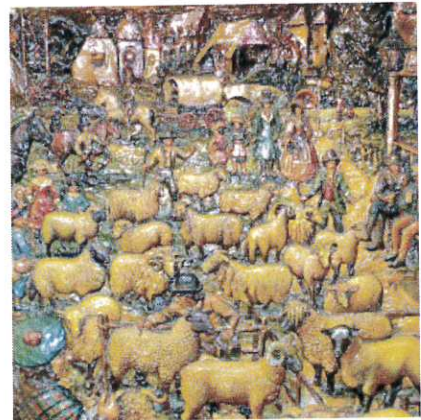

4.....



5.....



## 8. Norwich picture round

### Part 2 - Murals

These are some of the Norwich BID murals (plus a bonus mural). Name the nearest street to each from the following options: Exchange Street, Pottergate, Theatre Street, Red Lion Street and Golden Ball Street.



1.....



2.....



3.....



4.....



5.....



## 9. Bonus Round

For this bonus round, there are 35 points available.

Take a photograph of your team in each of the four compulsory pubs (St Andrews Brewhouse, Prime (Edith Cavell), Red Lion and Wig & Pen).

Post each photograph to Twitter, sending it to @NNLS2016 (not 2017 - Twitter wouldn't let us change it this year), stating your team name and the name of the pub you are in within the tweet (hashtags are optional). So, for example, if your team name is "Norfolk and Good" and you are in the Red Lion, the tweet accompanying the photograph would be as follows: "@NNLS2016 Norfolk and Good at the Red Lion". We may retweet each tweet via the NNLS twitter account.

Make sure your Twitter account is set to "public". If it is set to a private account, we might not be able to see your posts and you might therefore lose out on points. You can check the @NNLS2016 Twitter feed, and if your pictures aren't showing up then your account might be set to private and you might need to change your settings.

No points will be awarded simply for taking a photograph. The photograph must be posted to Twitter and tagged correctly.

10 points will be deducted if you post the name of a pub and it doesn't look from your picture like you are actually at that pub.

In 2018, Break charity will be distributing animals across Norwich, as it has done with dinosaurs and gorillas in the past. 2018 will see hares as the new theme. Your team must pose as hares / bunnies outside Norwich Cathedral (not the Roman Catholic one), and have Norwich Cathedral in the background. Ideally, you will find a kindly passer-by to take the picture of all four of you (or however many of you there are in your team).

Points are awarded as follows:

- 1 point for each of the 4 individuals of a team photographed at each of the 4 compulsory pubs plus bonus points to make it up to 5 points in total per pub if your whole team is in the photograph (so, for example, if you have a team of 4 you will get a bonus 1 point for a full team whereas a team of 3 would get 2 bonus points for a full team, to make it up to 5 for a whole team)
- 10 additional points for posing outside the Cathedral and posting the image on Twitter
- An additional 5 points will be awarded for the best photo outside the Cathedral (at our absolute discretion)